

SELECTIONS FROM THE

Harry Potter

COMPLETE
FILM SERIES

INSTRUMENTAL SOLOS

ONLINE
ACCESS
INCLUDED

Professional
Recordings

Practice
Software

Harry Potter publishing rights © J.K.Rowling
Harry Potter characters, names, motion picture artwork, photography, and related indicia
TM and © 2001-2011 Warner Bros. Entertainment, Inc. All rights reserved.

ARRANGED BY BILL GALLIFORD, ETHAN NEUBURG AND TOD EDMONDSON

© 2012 Alfred Music
All Rights Reserved. Printed in USA.

ISBN-10: 0-7390-8838-6
ISBN-13: 978-0-7390-8838-8

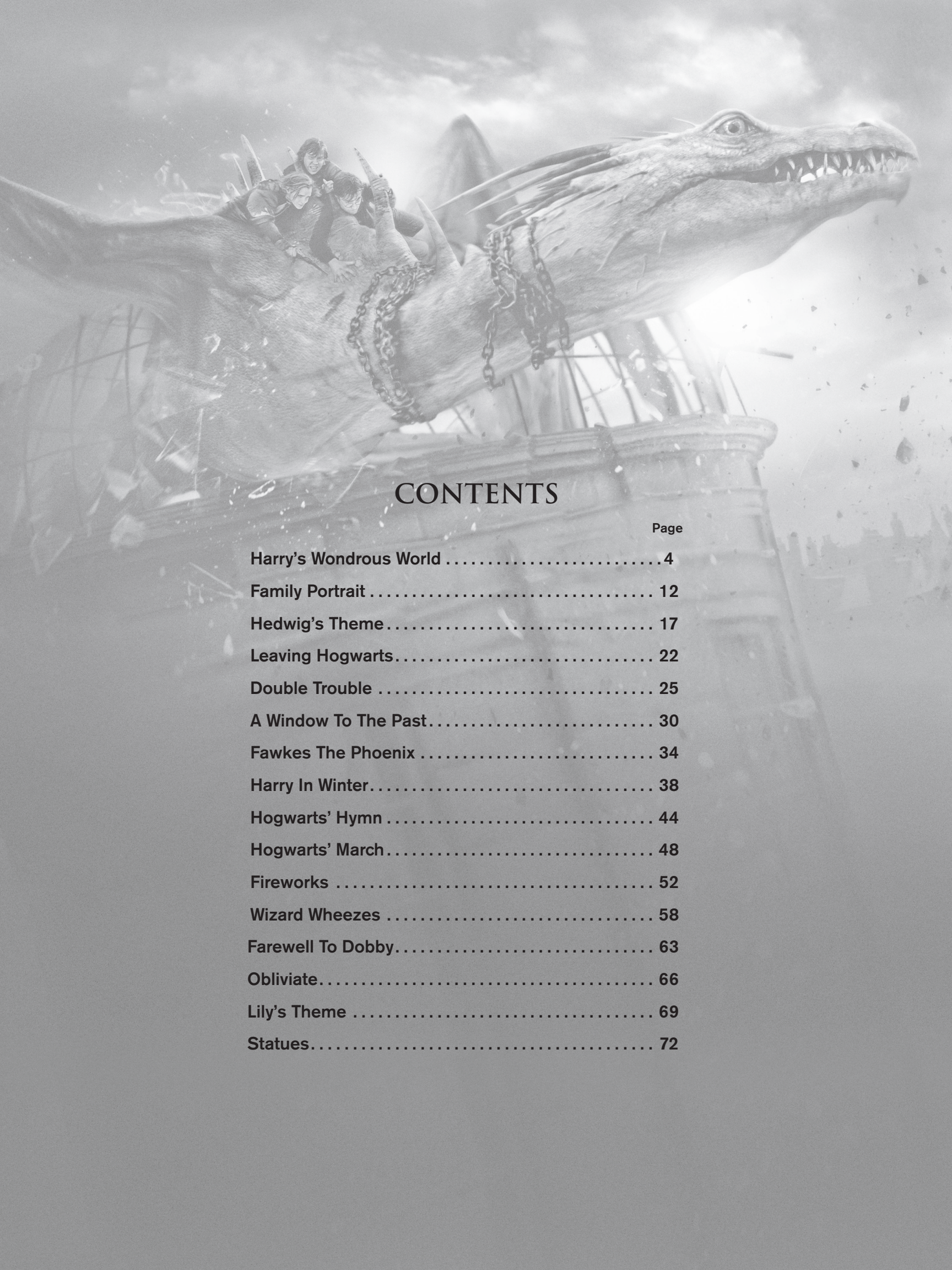

CONTENTS

	Page
Harry's Wondrous World	4
Family Portrait	12
Hedwig's Theme	17
Leaving Hogwarts.....	22
Double Trouble	25
A Window To The Past.....	30
Fawkes The Phoenix	34
Harry In Winter.....	38
Hogwarts' Hymn	44
Hogwarts' March.....	48
Fireworks	52
Wizard Wheezes	58
Farewell To Dobby.....	63
Obliviate.....	66
Lily's Theme	69
Statues.....	72

LEAVING HOGWARTS

Music by
JOHN WILLIAMS

Moderately slow (♩ = 92)

FAWKES THE PHOENIX

Music by
JOHN WILLIAMS

Moderato (♩. = 60)

legato
mf
mp
5
2 1 4 4
mf
p

**INSTRUMENTAL
PLAY-ALONG**

Cello

Level 2-3

**ONLINE
ACCESS
INCLUDED**

**Professional
Recordings**

**Practice
Software**

SELECTIONS FROM THE

Harry Potter™

**COMPLETE
FILM SERIES**

INSTRUMENTAL SOLOS

ARRANGED BY BILL GALLIFORD, ETHAN NEUBURG AND TOD EDMONDSON

Harry Potter publishing rights © J.K.Rowling

Harry Potter characters, names, motion picture artwork, photography, and related indicia
TM and © 2001-2011 Warner Bros. Entertainment, Inc. All rights reserved.

© 2012 Alfred Music
All Rights Reserved. Printed in USA.

ISBN-10: 0-7390-8838-6
ISBN-13: 978-0-7390-8838-8

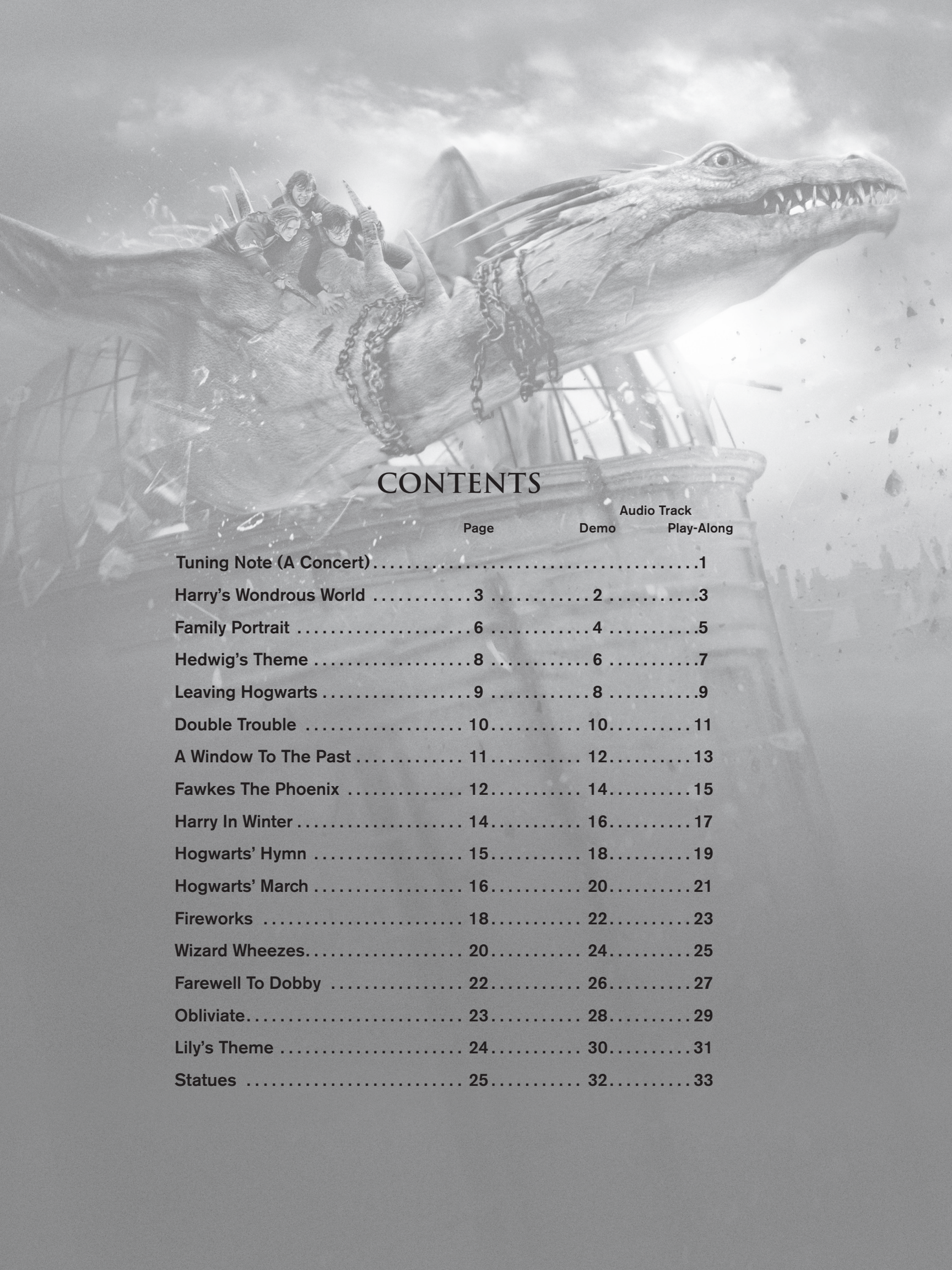

CONTENTS

	Page	Demo	Audio Track Play-Along
Tuning Note (A Concert)			1
Harry's Wondrous World	3	2	3
Family Portrait	6	4	5
Hedwig's Theme	8	6	7
Leaving Hogwarts	9	8	9
Double Trouble	10	10	11
A Window To The Past	11	12	13
Fawkes The Phoenix	12	14	15
Harry In Winter	14	16	17
Hogwarts' Hymn	15	18	19
Hogwarts' March	16	20	21
Fireworks	18	22	23
Wizard Wheezes.....	20	24	25
Farewell To Dobby	22	26	27
Obliviate.....	23	28	29
Lily's Theme	24	30	31
Statues	25	32	33

LEAVING HOGWARTS

Music by
JOHN WILLIAMS

Moderately slow (♩ = 92)

2 3 6 *legato*

mp (warmly)

26 4

30 (♩ = ♪)

41 *mf*

51 *f*

mf *f*

FAWKES THE PHOENIX

DEMO 14 | PLAY-ALONG 15

Music by
JOHN WILLIAMS

Moderato (♩ = 60)

3

legato

mf

5

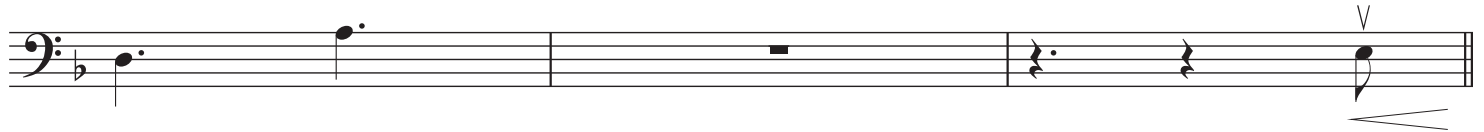

14

